Apeer

MORE THAN A DOOR

Our doors are chosen by homeowners who appreciate exceptional craftsmanship, timeless elegance and built-to-last quality. They quickly discover that all this good stuff means plenty more.

A quieter, warmer and stylish home.
A more relaxed, peaceful and secure life.

CONTENTS

06–11 Energy efficiency benefits
12–19 Security features
20–27 Colour choices

TRADITIONAL DOORS
30–55 Traditional Collection
46–50 Accessible Doors
52–53 Stable Doors
54–55 French Doors
56–59 Rose Gold Collection

CONTEMPORARY DOORS
60–73 Contemporary Collection
74–81 Silka Collection
82–87 Modo Collection
88–89 Coloro Collection

ACCESSORIES
90–109 Door Furniture Styles
110 Threshold Options
111 Backing Glass Options

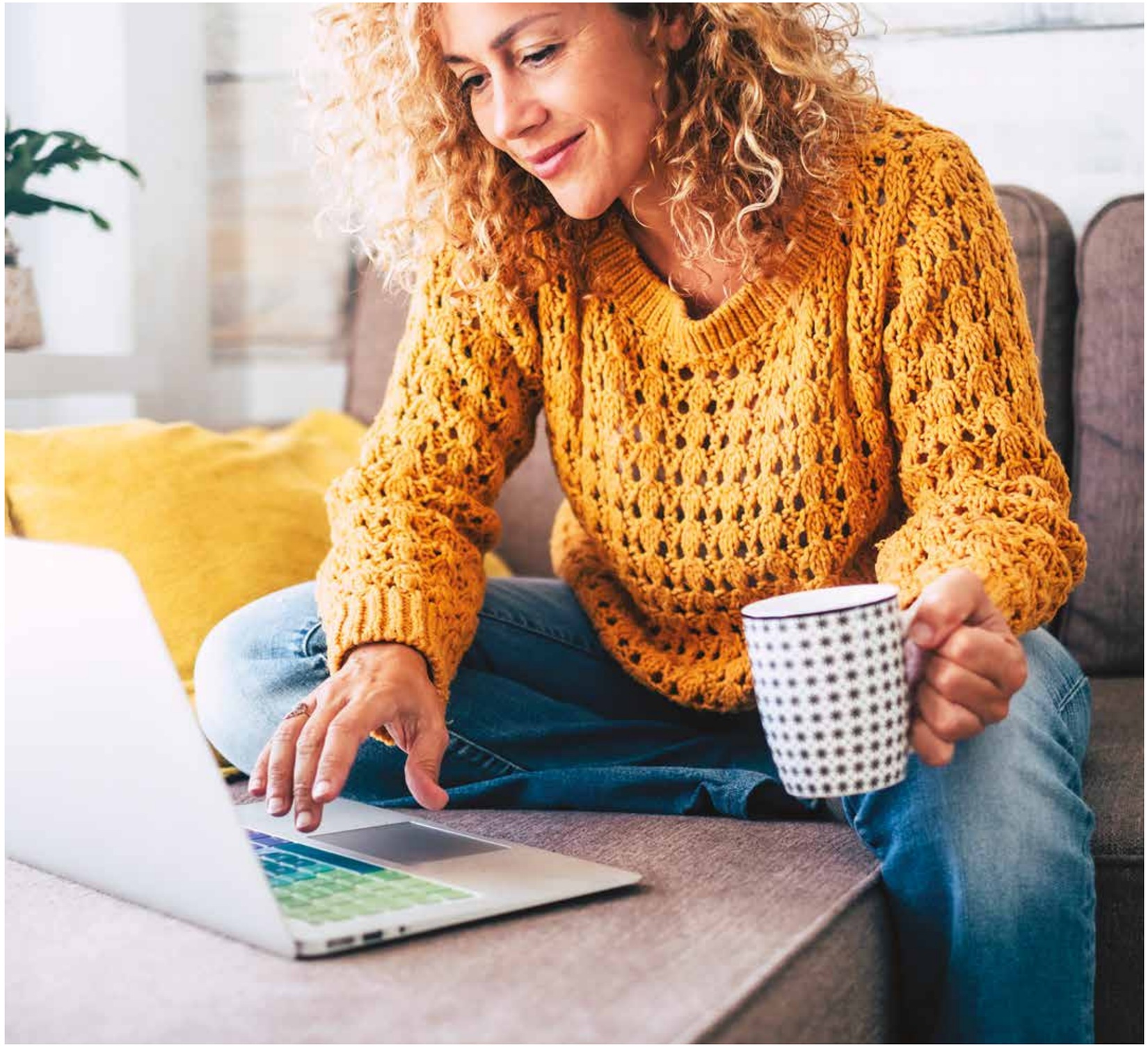

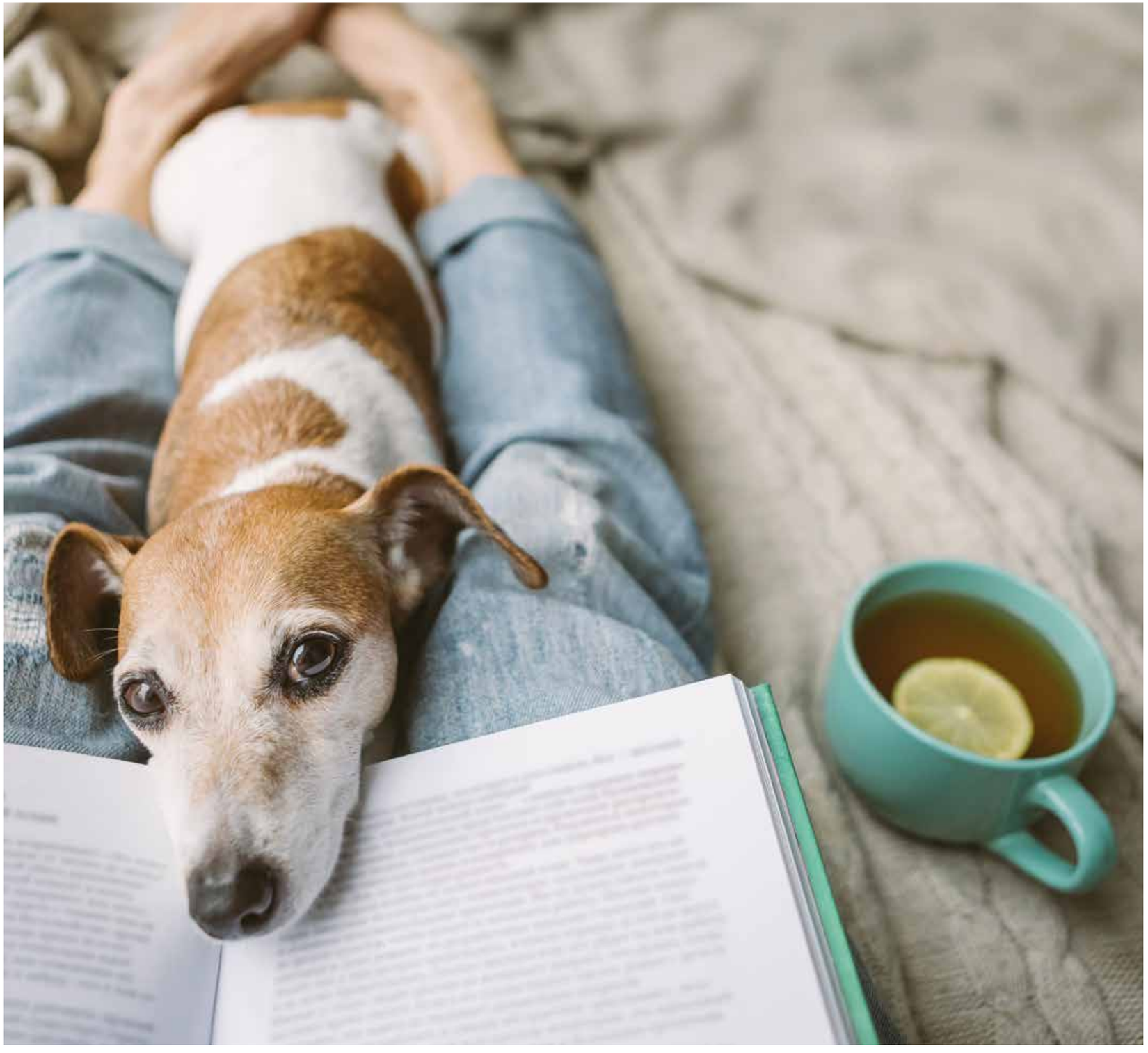

Quiet storms and cosy toes.

Close our doors and the world outside disappears. Triple glazing keeps the noise down, while virtually airtight seals keep the heat in. No thrum from lashing rain or whistling, swirling wind. Door closed. Coat off. Now you're home.

Our doors are at their best when the weather is at its worst.

For all you know, it could be blowing a gale outside, lashing rain or hailstones. Maybe all three at once. But you can't hear the wind's howl or feel the temperature drop. That's because you have an Apeer front door. Triple glazed, double rebated and twice the thickness of most others, it effortlessly keeps mother nature's wildest tantrums at bay.

A DECISION TO PLEASE BOTH HEAD AND HEART

Having one of the world's most energy efficient doors is a smart decision for wise heads. But it's the way it repels the blatter of rain and silences the wind's howl that warms the heart. Fingers and toes too.

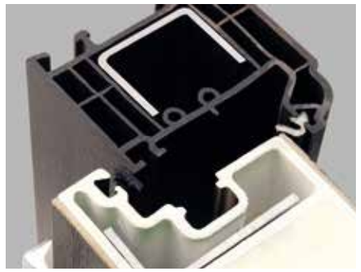

VIRTUALLY AIRTIGHT

Our double sealed rebate is virtually airtight by creating an internal secondary seal.

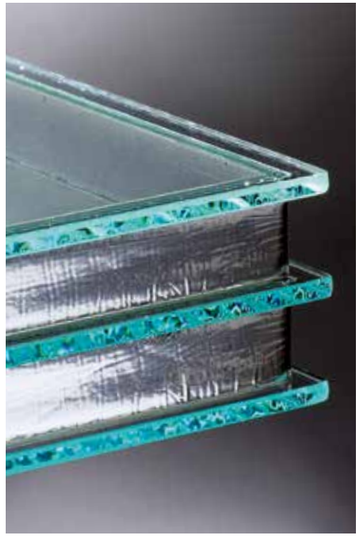

EXTRA INSULATION

Along with our 70mm super-strong, highly insulating polyurethane core, glass elements are triple glazed for extra insulation. We can even gas-fill them for improved thermal performance.

Glazed units are also available with Low E glass and can be gas filled to offer improved thermal performance.
*Low E glass is only available in clear.

Good for the planet.
Even better for your wallet.

Sealing heat in while keeping cold out, they are **A-Rated** by independent testers and far exceed the industry benchmark. By keeping more heat in your home, you'll keep more cash in your wallet.

You’re in safe hands.

We’ve thought of everything that can go wrong with your door. Then made sure it won’t. From police-approved locks to rhino-resistant frames, you’re in safe hands.

A great night's sleep.

Rest easy - our doors are as secure as they come. Good to know, whether you're tucked up at home or away for the night.

Every Apeer door comes with a multi-point locking system as well as a super-strong, highly insulating polyurethane core that far exceeds all Police-approved security standards.

Strength from within.

Inside every Apeer 70mm door there's a super-strong steel and metal reinforcing that forms part of the highly insulating polyurethane core. And with a vertical steel bar running top to bottom along the inside edge, our doors far exceed Police-approved security standards.

Extremely strong vertical steel reinforcing bar adds rigidity and security.

Super-strong, metal reinforced, highly insulating polyurethane core.

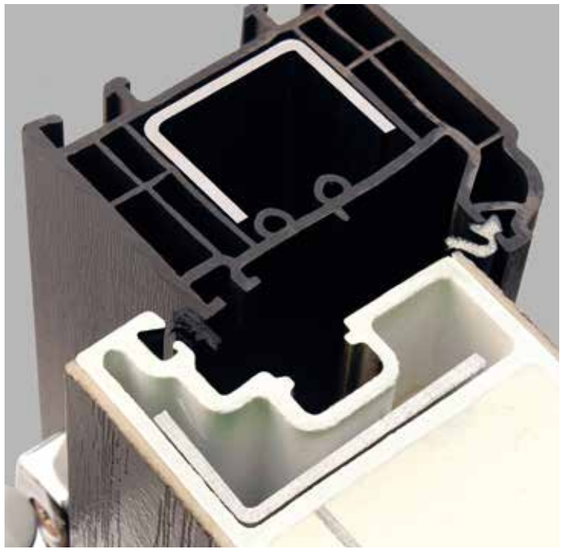

We've got your back. And your front.

Install an Apeer door and you'll have the weight of our entire design team and security specialists protecting you and your home from intruders. Our doors comfortably exceed all industry standard impact and cut-through tests.

Secured by Design doors must be ordered with laminated glass.

Toughened, triple glazing housed in reinforced mouldings with the optional extra of laminate glass for optimum security.

Extremely strong vertical steel reinforcing bar in our doors adds rigidity and security.

Multi-point Yale locking system features two rollers, three hooks, two deadbolts and a latch. It secures the door from top to bottom.

A strong coupling bar adds strength and stability.

In order to ensure the best quality accessories are used on Apeer doors, New World reserves the right to replace any of the above options as required. Hardware comes with manufacturer's warranty. Please note the high level automatic lock is not suitable for all users and we recommend you check with your supplier before final order sign off.

Hardened steel hinge bolts make it virtually impossible to force open our doors or lift them off their hinges.

Ultimate Ultion Upgrade!

We also offer an optional upgrade to a high security 3* anti-snap Ultion Cylinder. Should a burglary take place within 5 years from the date of installation and entry was achieved by snapping an Ultion lock, **Ultion will pay you £2,000*.**

*Activation required within 28 days of installation. Full T&C's apply.

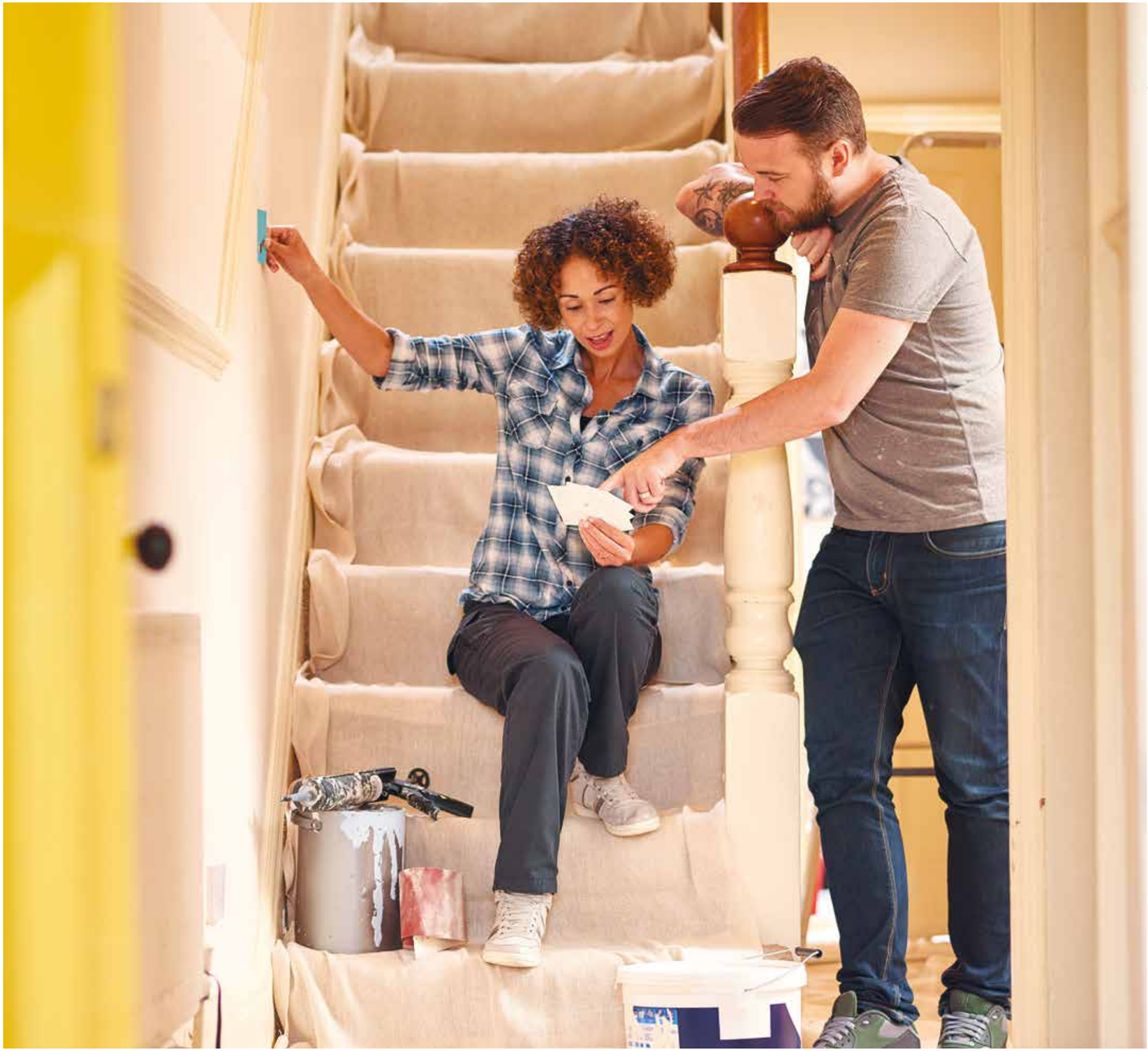

Doors with a unique personality and character: yours.

Your front door is the focal point of your home's façade. But it's more than just an entrance. It speaks to the world on your behalf. It reflects your personality and stands for the same things you do. If that's impeccable taste, craftsmanship and protecting your family from mother nature's tantrums you've come to the right place. And if it's also about standing out from the crowd, our standard colour choices or colour matching options are right up your street.

Perfectly yours.
You pick the colour, we match it.

Express your individuality with a virtually infinite combination of door styles, colours, glazing and accessories. If one of our 27 hues isn't exactly what you're looking for, our manufacturing process enables you to match your door to most colours. Simply bring along a RAL or BS colour reference and we'll match it.

LOVE ELEPHANTS?

We can colour match to your favourite animal - even if it's an elephant.

Metallic Colours are not available. There is an extra charge for Premium and RAL/BS colours. We may not be able to match all RAL/BS colours.

Check out our standard and premium colour palettes.

LOW MAINTENANCE

To keep your Apeer door looking great, gently wipe down your door with warm soapy water and a soft cloth.

Metallic Colours are not available. There is an extra charge for Premium and RAL/BS colours. We may not be able to match all RAL/BS colours.

Agate Grey is part of our standard colour range.

Standard Apeer Black 2 (Renolit Exofol MX 49116-101100)	**Standard Anthracite Grey** (Renolit 49122-011)	**Standard Light Grey** (Renolit 725105/167 - MXS0067	**Standard White** (Halo System 10 Rustique 2 Smooth Frame Finish)	**Standard Halo Foiled White** (Halo System 10 Rustique 2 Renolit Exofol PX 02.20.91.000001-116801 Grained Frame Finish)	**Standard Apeer Cream 2** (Renolit Exofol PX 46835-101100)	
Standard Oak (Cova 49158-011)	**Standard Rosewood** (Cova 49186-011 Piedmont A)	**Standard Dark Green** (Renolit 6125-05-167)	**Standard Chartwell Green** (Renolit 49246 - 101100)	**Standard Steel Blue** (Renolit 5150-05-167)	**Standard Dark Red** (Renolit 3081-05-167)	**Standard Colour Agate Grey** Renolit Exofol S30.30.10.0061
Standard Burgundy (Renolit 3005-05-167)	**Premium Traffic Yellow** (RAL 1023)	**Premium Traffic Purple** (RAL 4006)	**Premium Light Blue** (RAL 5012)	**Premium Porcelain Blue** (BS20C33)	**Premium Pale Lilac** (BS24C33)	**Premium Heather Violet Pink** (RAL 4003)
Premium Green Mist (BS12B17)	**Premium Turquoise Blue** (RAL 6033)	**Premium Traffic Red** (RAL 3020)	**Premium Orchid Pink** (BS04C33)	**Premium Light Pink** (RAL 3015)	**Premium Antique Pink** (RAL 3014)	**Premium Telemagenta Pink** (RAL 4010)

Every effort has been made to reproduce the colour of our Apeer doors and the coloured film in the decorative glass designs. However, printing constraints will give rise to some colour deviation. For exact colour matching please request a colour sample from your approved supplier before purchase. Please note the grain on the GRP Apeer door does not replicate the grain on the frame as it is a PVC foil. The grain and colour on the Oak and Rosewood doors are not an exact match to the Oak and Rosewood PVC frames.

Add a personal touch with bespoke, handcrafted glass designs.

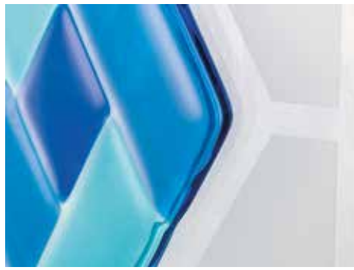

You've chosen the door style and picked a colour that perfectly complements your home. Now for the finishing touch: glass designed by you and handcrafted by our in-house artisan glaziers.

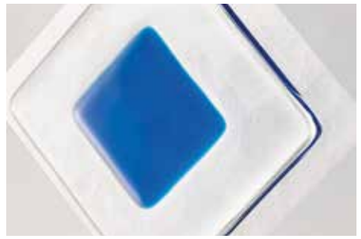

CLEARLY YOURS

Our in-house glaziers have pulled together some of their favourite, on-trend designs. They are available across our range and are an easy way to make it clear that it's more than just a door – it's a welcome new addition to your family.

Doors that sound as good as they look.

The solid 'thwump' when you close an Apeer door sounds like no other. It's a signal of its superior construction, reinforced frame and virtually airtight seals. 'Thwump' – it's short for great looks, safer homes and cosy nights in by the fire.

Apeer may come in two formats but the principles behind each remain the same. Whether you choose the 70mm thick double rebate seal, or the ingenuity of the 44mm thick single rebate seal, both perform exceptionally well in terms of energy efficiency, security and appearance.

*Cutout shows Apeer 70mm on left and Apeer 44mm on right. The door codes featured in the brochure refer to Apeer 70mm door range.

Apeer 70mm Door Construction:
70mm super-strong, highly insulating polyurethane core.
High strength, expanded steel and metal reinforcing.
Double rebate draft seal with GRP inner frame.
Handmade, triple glazed decorative units.
Double steel hinge bolts and lifelike grain.

Apeer 44mm Door Construction:
44mm super-strong, highly insulating polyurethane core.
Double glazed Q seal warm edge super spacer system.
Timber frame effect raised mouldings.
Flush fit and lifelike grain.

TRADITIONAL COLLECTION

Elegantly timeless, the Apeer Traditional Collection is designed to enhance homes with traditional good looks.

Rowton

Door APM2, Glass BO508*
Shown in Black

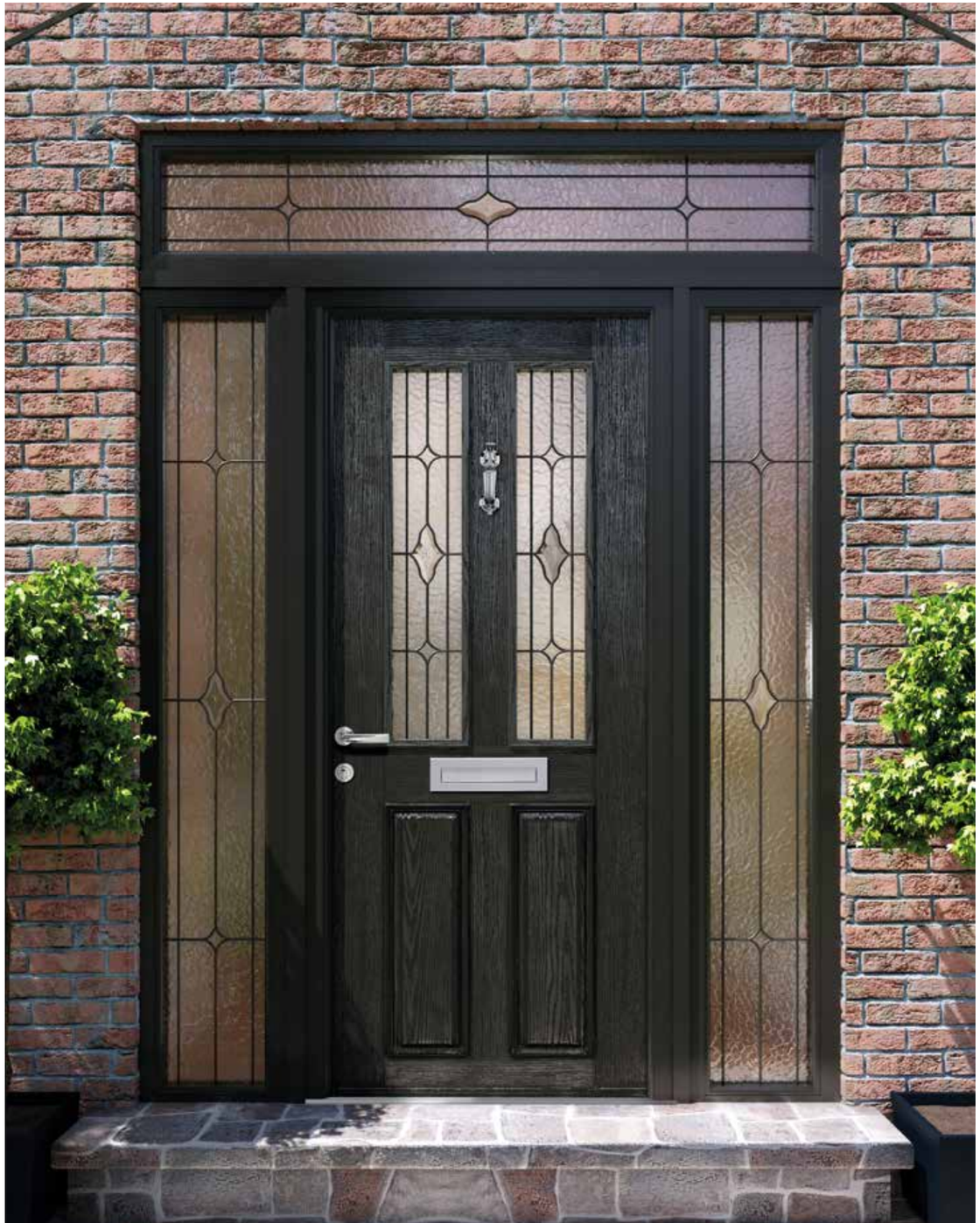

Furniture Shown: Aspire Handle, Doctors Knocker and Architectural Push-in Letterplate all shown in Chrome. *Glass design shown with Minster backing glass.

Every effort has been made to reproduce the colour of our Apeer doors and the coloured film in the decorative glass designs. However, printing constraints will give rise to some colour deviation. All Apeer 70mm doors are triple glazed as standard. Please note the grain on the GRP Apeer door does not replicate the grain on the frames as it is a PVC foil. Sidelight and toplight designs will depend on sidelight and toplight final sizes and may vary from design shown. Coloured film in glass designs is not an exact match to the door colour.

Dunluce

Door APA1, Glass LO64*
Shown in Agate Grey

Furniture Shown: Architectural Handle, Heritage Bull Ring Knocker, Architectural Push-in Letterplate, Heritage Door Pull all shown in Satin Silver. *Glass design shown with Satin backing glass.

Portland

Door APL2, Glass BO510*
Shown in Porcelain Blue

Furniture Shown: Forged Black Noble Handle, Forged Black Bull Ring Knocker, Forged Black Push-in Letterplate, Forged Black Door Pull. *Glass design shown with Minster backing glass.

Every effort has been made to reproduce the colour of our Apeer doors and the coloured film in the decorative glass designs. However, printing constraints will give rise to some colour deviation. All Apeer 70mm doors are triple glazed as standard. Please note the grain on the GRP Apeer door does not replicate the grain on the frames as it is a PVC foil. Sidelight and toplight designs will depend on sidelight and toplight final sizes and may vary from design shown. Coloured film in glass designs is not an exact match to the door colour.

Hanwell

Door APY2, Glass FT14*
Shown in Anthracite Grey

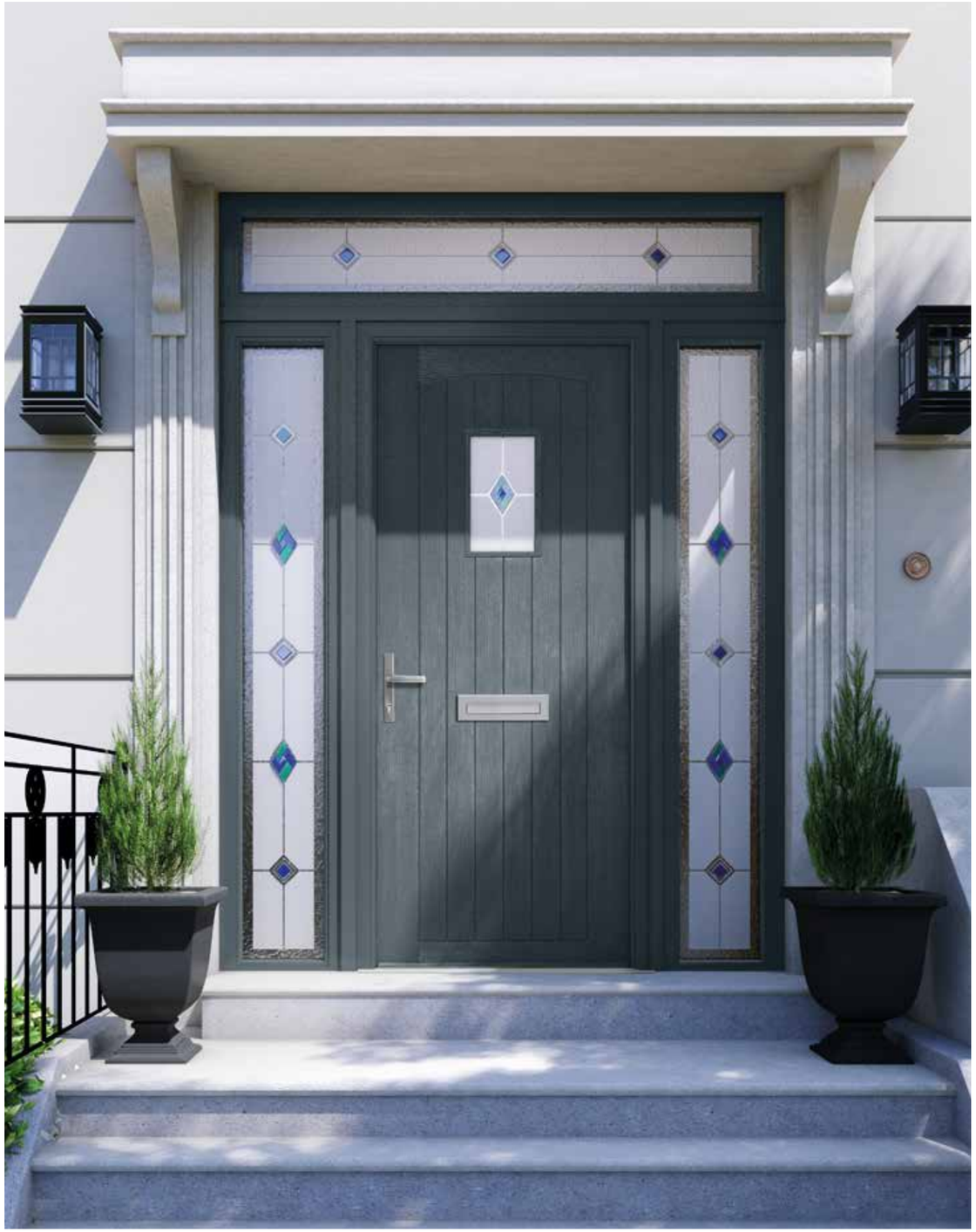

Furniture Shown: Architectural Handle, Architectural Push-in Letterplate both showin in Chrome. *Glass design shown with Minster backing glass.

Rowton

Door APM2, Glass BO508*
Shown in Anthracite Grey

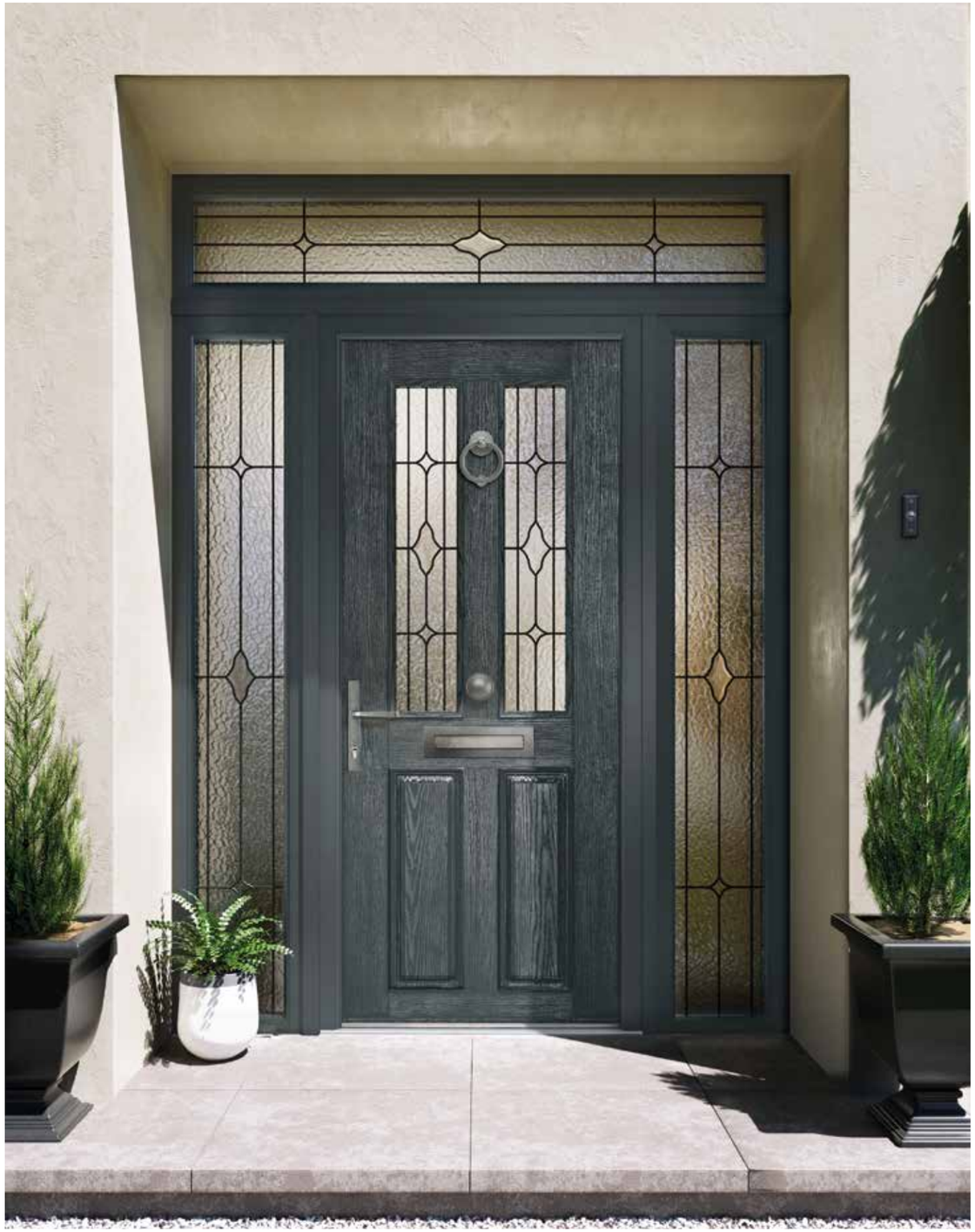

Furniture Shown: Pewter Noble Handle, Pewter Bull Ring Knocker, Pewter Push-in Letterplate, Pewter Door Pull. *Glass design shown with Minster backing glass.

Every effort has been made to reproduce the colour of our Apeer doors and the coloured film in the decorative glass designs. However, printing constraints will give rise to some colour deviation. All Apeer 70mm doors are triple glazed as standard. Please note the grain on the GRP Apeer door does not replicate the grain on the frames as it is a PVC foil. Sidelight and toplight designs will depend on sidelight and toplight final sizes and may vary from design shown. Coloured film in glass designs is not an exact match to the door colour.

Portland

Door APL2, Glass LF515*
Shown in Black

Furniture Shown: Aspire Handle, Urn Knocker and Architectural Push-in Letterplate all shown in Chrome. *Glass design shown with Minster backing glass.

Lambton

Door APS2, Glass B07*
Shown in Rosewood

Furniture Shown: Gold Handle with Gold Letterplate. *Glass design shown with Minster backing glass.

Every effort has been made to reproduce the colour of our Apeer doors and the coloured film in the decorative glass designs. However, printing constraints will give rise to some colour deviation. All Apeer 70mm doors are triple glazed as standard. Please note the grain on the GRP Apeer door does not replicate the grain on the frames as it is a PVC foil. Sidelight and toplight designs will depend on sidelight and toplight final sizes and may vary from design shown. Coloured film in glass designs is not an exact match to the door colour.

Dunluce

Door APA1, Glass FT35*
Shown in Black

Furniture Shown: Aspire Handle, Limited Edition Bumble Bee Knocker, Architectural Push-in Letterplate all shown in Chrome. *Glass design shown with Minster backing glass.

Hanwell

Door APY2, Glass FT14*
Shown in Steel Blue

Furniture Shown: Karcher Stainless Steel Handle with Stainless Steel Letterplate. *Glass design shown with Minster backing glass.

Every effort has been made to reproduce the colour of our Apeer doors and the coloured film in the decorative glass designs. However, printing constraints will give rise to some colour deviation. All Apeer 70mm doors are triple glazed as standard. Please note the grain on the GRP Apeer door does not replicate the grain on the frames as it is a PVC foil. Sidelight and toplight designs will depend on sidelight and toplight final sizes and may vary from design shown. Coloured film in glass designs is not an exact match to the door colour.

Portland

Door APL2, Glass TP1*
Shown in Heather Violet Pink (RAL 4003)

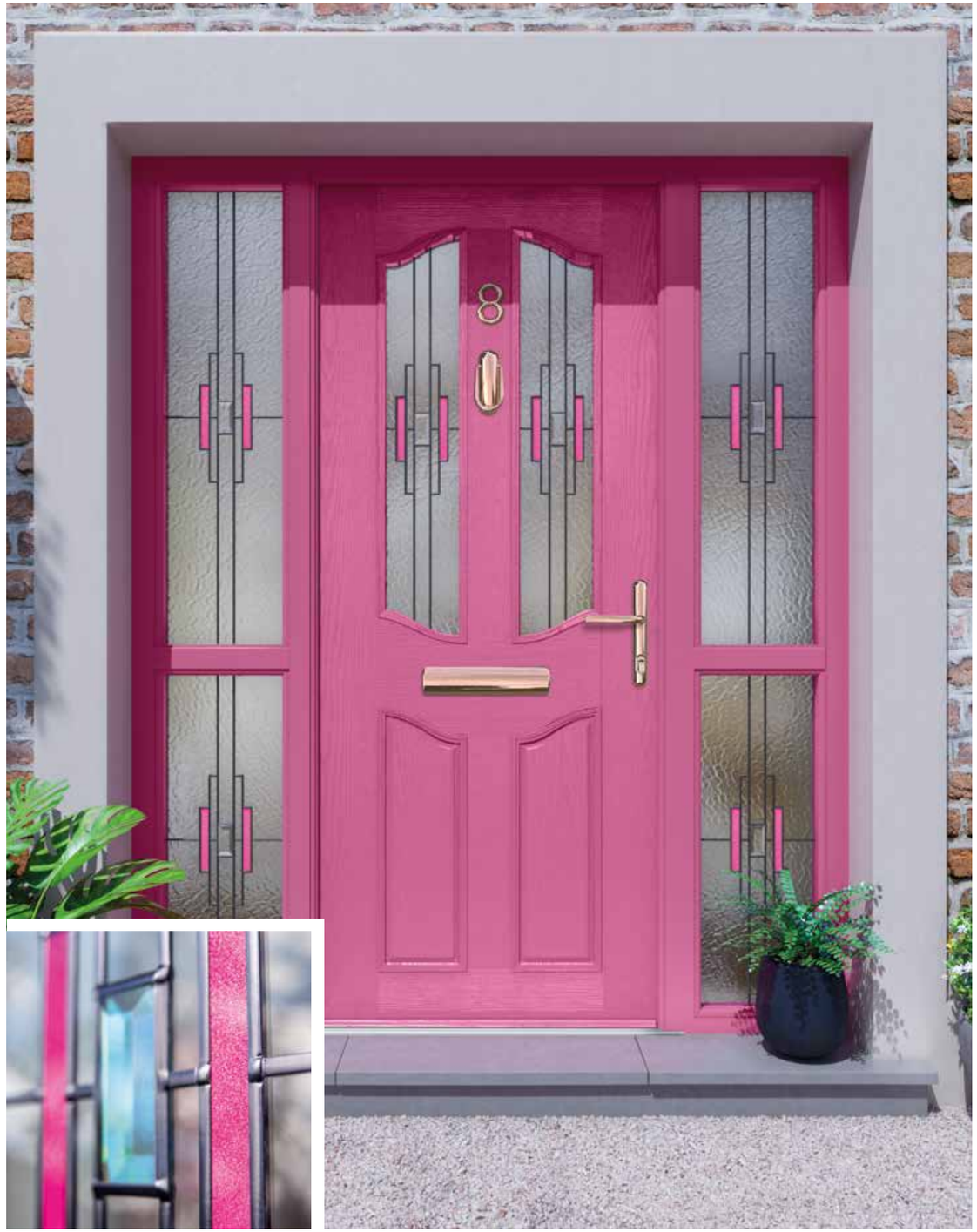

The pink film used in the glass design has a sparkle finish as shown above.

Furniture Shown: Sweet Handle, Sweet Knocker, Sweet Letterplate, Sweet Numeral all shown in Rose Gold. *Glass design shown with Minster backing glass.

Dunluce

Door APA2, Glass BO500*
Shown in Dark Red

Furniture Shown: Architectural Handle, Architectural Knocker, Architectural Push-in Letterplate all shown in satin silver. *Glass design shown with Minster backing glass.

Every effort has been made to reproduce the colour of our Apeer doors and the coloured film in the decorative glass designs. However, printing constraints will give rise to some colour deviation. All Apeer 70mm doors are triple glazed as standard. Please note the grain on the GRP Apeer door does not replicate the grain on the frames as it is a PVC foil. Sidelight and toplight designs will depend on sidelight and toplight final sizes and may vary from design shown. Coloured film in glass designs is not an exact match to the door colour.

Dunrobin

Door APP4, Glass FT50 on clear glass,
Sidelight Glass SB27, Shown in Black

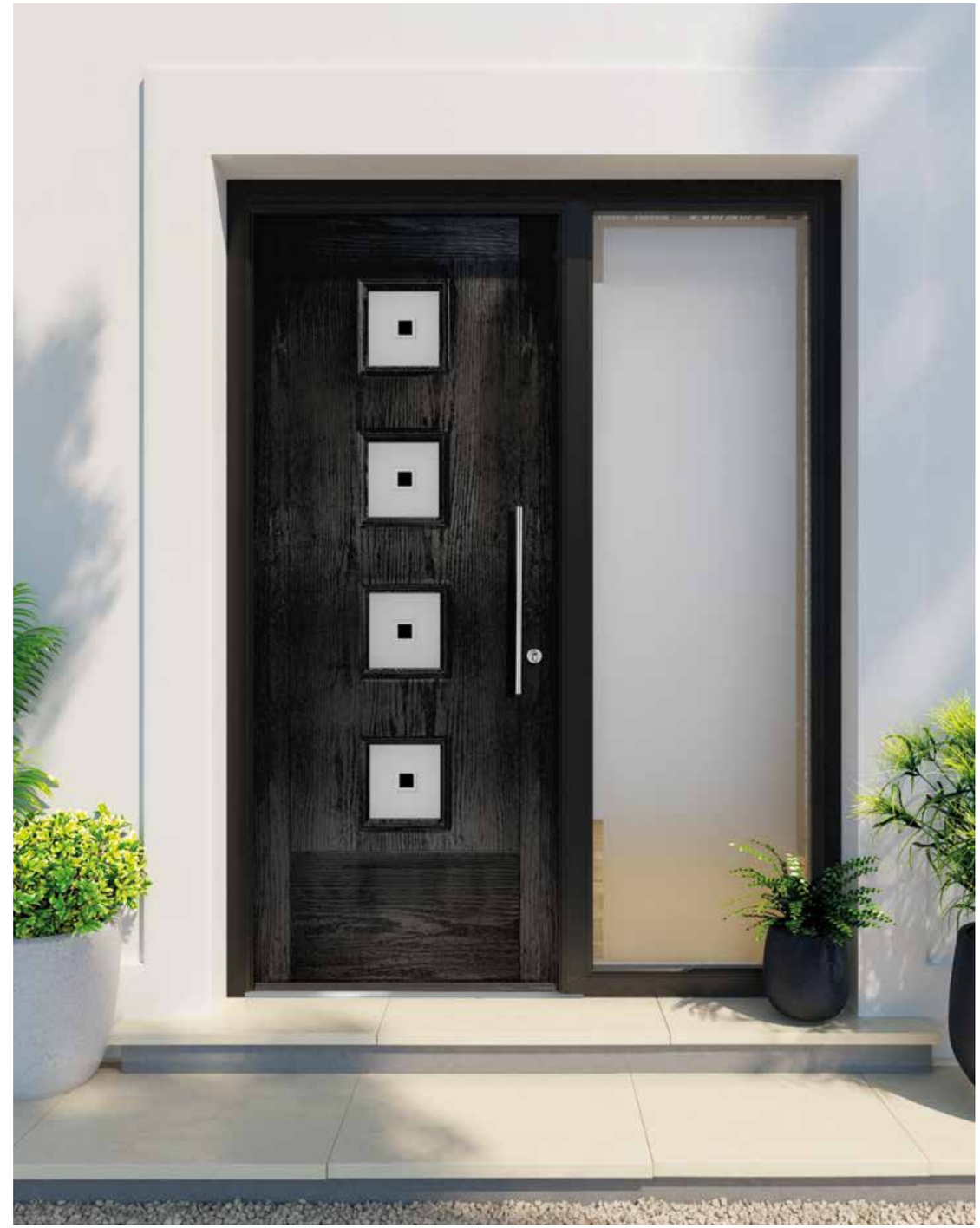

Furniture Shown: 600mm Bar Pull Handle. SB27 clear visible border is 25mm.

Portland

Door APL2, Glass LF517*
Shown in Rosewood

Furniture Shown: Aspire Handle, Urn Knocker, Architectural Push-in Letterplate all shown in Chrome. *Glass design shown with Minster backing glass.

Every effort has been made to reproduce the colour of our Apeer doors and the coloured film in the decorative glass designs. However, printing constraints will give rise to some colour deviation. All Apeer 70mm doors are triple glazed as standard. Please note the grain on the GRP Apeer door does not replicate the grain on the frames as it is a PVC foil. Sidelight and toplight designs will depend on sidelight and toplight final sizes and may vary from design shown. Coloured film in glass designs is not an exact match to the door colour.

Longthorpe

Perfect as a back door

Door APG3, shown with Minster glass
Shown in White

Furniture Shown: Chrome Handle.

ACCESSIBLE DOORS

Wider than our standard doors, our accessible range allows ample room for wheelchairs, walking aids and many battery-powered mobility scooters.

Every effort has been made to reproduce the colour of our Apeer doors and the coloured film in the decorative glass designs. However, printing constraints will give rise to some colour deviation. All Apeer 70mm doors are triple glazed as standard. Please note the grain on the GRP Apeer door does not replicate the grain on the frames as it is a PVC foil. Sidelight and toplight designs will depend on sidelight and toplight final sizes and may vary from design shown. Coloured film in glass designs is not an exact match to the door colour.

Banwell

Available in extra wide up to 1087mm

Door ACDA3, Glass RG18
Shown in Black

Furniture Shown: Stainless Steel Handle, Stainless Steel Urn Knocker, Stainless Steel Letterplate.

Matching sidelights are not available for RG glass. There is no choice of backing glass with RG glass. RG glass is only available as shown and cannot be changed by Apeer.

Witton

Door ACDM2, Glass SB121
Shown in Agate Grey

Furniture Shown: Aspire Handle, Doctors Knocker and Architectural Push-in Letterplate all shown in Chrome.

Every effort has been made to reproduce the colour of our Apeer doors and the coloured film in the decorative glass designs. However, printing constraints will give rise to some colour deviation. All Apeer 70mm doors are triple glazed as standard. Please note the grain on the GRP Apeer door does not replicate the grain on the frames as it is a PVC foil. Sidelight and toplight designs will depend on sidelight and toplight final sizes and may vary from design shown. Coloured film in glass designs is not an exact match to the door colour.

Banwell

Available in extra wide
up to 1087mm

Door ACDA3, Glass RG18
Shown in Orchid Pink

Furniture Shown: Aspire Handle, Limited Edition Bumble Bee Knocker, Architectural Push-in Letterplate all shown in Chrome.

Matching sidelights are not available for RG glass. There is no choice of backing glass with RG glass. RG glass is only available as shown and cannot be changed by Apeer.

Witton

Available in extra wide up to 1087mm

Door ACDM2, Glass RG21
Shown in Chartwell Green

Furniture Shown: Forged Black Monkey Tail Handle, Forged Black Bull Ring Knocker, Forged Black Push-in Letterplate, Forged Black Door Pull.

Every effort has been made to reproduce the colour of our Apeer doors and the coloured film in the decorative glass designs. However, printing constraints will give rise to some colour deviation. All Apeer 70mm doors are triple glazed as standard. Please note the grain on the GRP Apeer door does not replicate the grain on the frames as it is a PVC foil. Sidelight and toplight designs will depend on sidelight and toplight final sizes and may vary from design shown. Coloured film in glass designs is not an exact match to the door colour.

Traditional Door Styles

Dunluce
APA / MOA

Longthorpe (Glass FT31)
APG / MOG

Portland (Glass LF515)
APL / MOL

Chester (Glass FT29)
APC / MOC

Hanwell (Glass BO500)
APY / MOY

Lambton (Glass B07)
APS / MOS

Rowton (Glass LF549)
APM / MOM

Wardour (Glass LF545)
APT / MOT

Dunrobin (Glass FT50)
APP4 / MOP4

Banwell
ACDA

Witton (Clear Glass)
ACDM

Matching sidelights are not available for RG glass. There is no choice of backing glass with RG glass. RG glass is only available as shown and cannot be changed by Apeer.

Kirtling APG4 FT48

STABLE DOORS

Perfect for lazy summer days and fresh frosty mornings, stable doors keep pets and children secure while letting air circulate and sunlight stream in. They also add a touch of rustic charm to any home.

Penhurst
SD0

Walworth
SD2 RG45

Otford
SD5 RG51

Ince
SD36

Clear with Stippolyte backing glass.

Blencow
SD37

Stippolyte backing glass.

Every effort has been made to reproduce the colour of our Apeer doors and the coloured film in the decorative glass designs. However, printing constraints will give rise to some colour deviation. All Apeer 70mm doors are triple glazed as standard. Please note the grain on the GRP Apeer door does not replicate the grain on the frames as it is a PVC foil. Glass designs shown in sidelights may vary depending on sidelight width. Coloured film in glass designs is not an exact match to the door colour. Stable doors are not suitable for extremely exposed locations.

Hinge bolts are not available on stable doors.

Hanwell Stable

Door APY4, Glass BO500*
Shown in Cream

Furniture Shown: Gold Handle with Escutcheon Plate. *Glass design shown with Minster backing glass.

FRENCH DOORS

Our double doors make a grand entrance. They not only give the front of your home scale and stature, they feature all the robust safety benefits of our single doors. And with a double rebate and triple glazing as standard, they are equally energy efficient.

Hanwell French

Door APY2, Glass BO500*
Shown in Black

Furniture Shown: Chrome Handles. *Glass design shown with Minster backing glass.

Every effort has been made to reproduce the colour of our Apeer doors and the coloured film in the decorative glass designs. However, printing constraints will give rise to some colour deviation. All Apeer 70mm doors are triple glazed as standard. Please note the grain on the GRP Apeer door does not replicate the grain on the frames as it is a PVC foil. Glass designs shown in sidelights may vary depending on sidelight width. Coloured film in glass designs is not an exact match to the door colour. Double doors open inward only.

Hinge bolts are not available on French doors.

French doors are not available in styles; APTS26, APTS29 and APTS21.

Furniture Shown: Sweet Handle, Sweet Knocker, Sweet Letterplate all shown in Rose Gold. *Glass design shown with Minster backing glass.

Every effort has been made to reproduce the colour of our Apeer doors and the coloured film in the decorative glass designs. However, printing constraints will give rise to some colour deviation. Please note the grain on the GRP Apeer door does not replicate the grain on the frame as it is a PVC foil. Glass designs shown in sidelights may vary depending on sidelight width. Coloured film in glass designs is not an exact match to the door colour. Sidelights and toplights for TP glass designs are only available as triple glazed units. Rose Gold designs shown with Antique grey lead.

ROSE GOLD COLLECTION

Distinctively different and fabulously on-trend, the door furniture and glass designs in our Rose Gold Collection are an exquisite expression of individuality. The Collection has been created to complement the Sweet door furniture range and our pink door shades, but also allows you a bolder choice when paired with creams and pastel colours.

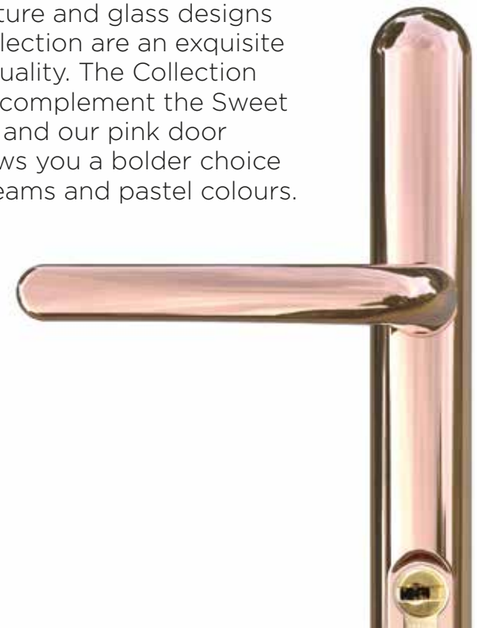

Rowton APM2*
Glass GR1
Shown in Light Pink (RAL 3015)

The glass has been designed by our inhouse glass designers specifically for this collection and any imprints on the film are a natural part of the handcrafted process.

ROSE GOLD GLASS DESIGN ACCENTS

Our designers have created a beautiful collection of window accent tints to complement our Rose Gold Collection door furniture. Available in traditional or avant-garde shape and bevel combinations, the accent tints also come in a flat matt or mirrored chrome finish.

Portland APL2
Glass GR2*
Shown in
Antique Pink
(RAL 3014)

Furniture Shown: Sweet Handle, Sweet Knocker, Sweet Letterplate, Sweet Numeral all shown in Rose Gold. *Glass design shown with Minster backing glass.

Every effort has been made to reproduce the colour of our Apeer doors and the coloured film in the decorative glass designs. However, printing constraints will give rise to some colour deviation. Please note the grain on the GRP Apeer door does not replicate the grain on the frame as it is a PVC foil. Glass designs shown in sidelights may vary depending on sidelight width. Coloured film in glass designs is not an exact match to the door colour. Sidelights and toplights for TP glass designs are only available as triple glazed units.

The glass has been designed by our inhouse glass designers specifically for this collection and any imprints on the film are a natural part of the handcrafted process.

CONTEMPORARY COLLECTION

Clean, fresh lines and polished angular details make our Contemporary collection perfect for cutting edge homes and forward-thinking owners.

Mawes

Door APTS2, Glass BO500*
Shown in Black

Furniture Shown: Aspire Handle shown in Chrome. *Glass design shown with Minster backing glass.

Every effort has been made to reproduce the colour of our Apeer doors and the coloured film in the decorative glass designs. However, printing constraints will give rise to some colour deviation. All Apeer 70mm doors are triple glazed as standard. Please note the grain on the GRP Apeer door does not replicate the grain on the frames as it is a PVC foil. Glass designs shown in sidelights may vary depending on sidelight width. Coloured film in glass designs is not an exact match to the door colour.

Mortham

Door APTS0, Sidelight Glass SB120*
Shown in Telemagenta (RAL 4010)

Furniture Shown: 1200mm Bar Pull Handle. *Sandblast design with glass bevel.

Birr

Door APTS33, Glass TP4*
Shown in Antique Pink (RAL 3014)

Furniture Shown: Sweet Handle shown in Rose Gold. *Rose gold film design with pearlescent bevels, glass design shown with Minster backing glass. Letterbox not available on this door style.

Every effort has been made to reproduce the colour of our Apeer doors and the coloured film in the decorative glass designs. However, printing constraints will give rise to some colour deviation. All Apeer 70mm doors are triple glazed as standard. Please note the grain on the GRP Apeer door does not replicate the grain on the frames as it is a PVC foil. Glass designs shown in sidelights may vary depending on sidelight width. Coloured film in glass designs is not an exact match to the door colour. The glass has been designed by our inhouse glass designers specifically for this collection and any imprints on the film are a natural part of the handcrafted process.

Compton

Door APTS26, Glass RG54,
Sidelight Glass SB27, Shown in Light Grey

Furniture Shown: 1200mm Bar Pull Handle. SB27 clear visible border is 25mm. Letterbox not available on this door style.

Matching sidelights are not available for RG glass. There is no choice of backing glass with RG glass. RG glass is only available as shown and cannot be changed by Apeer.

Mortham

Door APTS0, Sidelight Glass SB27
Shown in Anthracite Grey

Furniture Shown: Aspire Handle shown in Chrome. SB27 clear visible border is 25mm.

Every effort has been made to reproduce the colour of our Apeer doors and the coloured film in the decorative glass designs. However, printing constraints will give rise to some colour deviation. All Apeer 70mm doors are triple glazed as standard. Please note the grain on the GRP Apeer door does not replicate the grain on the frames as it is a PVC foil. Glass designs shown in sidelights may vary depending on sidelight width. Coloured film in glass designs is not an exact match to the door colour.

Dalston

Door APTS12, Glass FT50,
Sidelight Glass SB27, Shown in Black

Furniture Shown: 600mm Bar Pull Handle. SB27 clear visible border is 25mm.

Birr

Door APTS33, Glass SB27
Shown in Anthracite Grey

Furniture Shown: Karcher Handle shown in Stainless Steel. SB27 clear visible border is 25mm. Letterbox not available on this door style.

Every effort has been made to reproduce the colour of our Apeer doors and the coloured film in the decorative glass designs. However, printing constraints will give rise to some colour deviation. All Apeer 70mm doors are triple glazed as standard. Please note the grain on the GRP Apeer door does not replicate the grain on the frames as it is a PVC foil. Glass designs shown in sidelights may vary depending on sidelight width. Coloured film in glass designs is not an exact match to the door colour.

Beetham

Door APTS6, Glass SB27
Shown in Dark Green

Furniture Shown: 1200mm Bar Pull Handle. SB27 clear visible border is 25mm.

Birr

Door APTS33, Glass SB27
Shown in Anthracite Grey

Furniture Shown: 1200mm Bar Pull Handle. SB27 clear visible border is 25mm. Letterbox not available on this door style.

Every effort has been made to reproduce the colour of our Apeer doors and the coloured film in the decorative glass designs. However, printing constraints will give rise to some colour deviation. All Apeer 70mm doors are triple glazed as standard. Please note the grain on the GRP Apeer door does not replicate the grain on the frames as it is a PVC foil. Glass designs shown in sidelights may vary depending on sidelight width. Coloured film in glass designs is not an exact match to the door colour.

Fraser

Door APTS16, Glass RG21,
Sidelight Glass SB27, Shown in White

Furniture Shown: 600mm Bar Pull Handle. SB27 clear visible border is 25mm.

Matching sidelights are not available for RG glass. There is no choice of backing glass with RG glass. RG glass is only available as shown and cannot be changed by Apeer.

Bickleigh

Door APTS25, Glass SB27
Shown in Light Grey

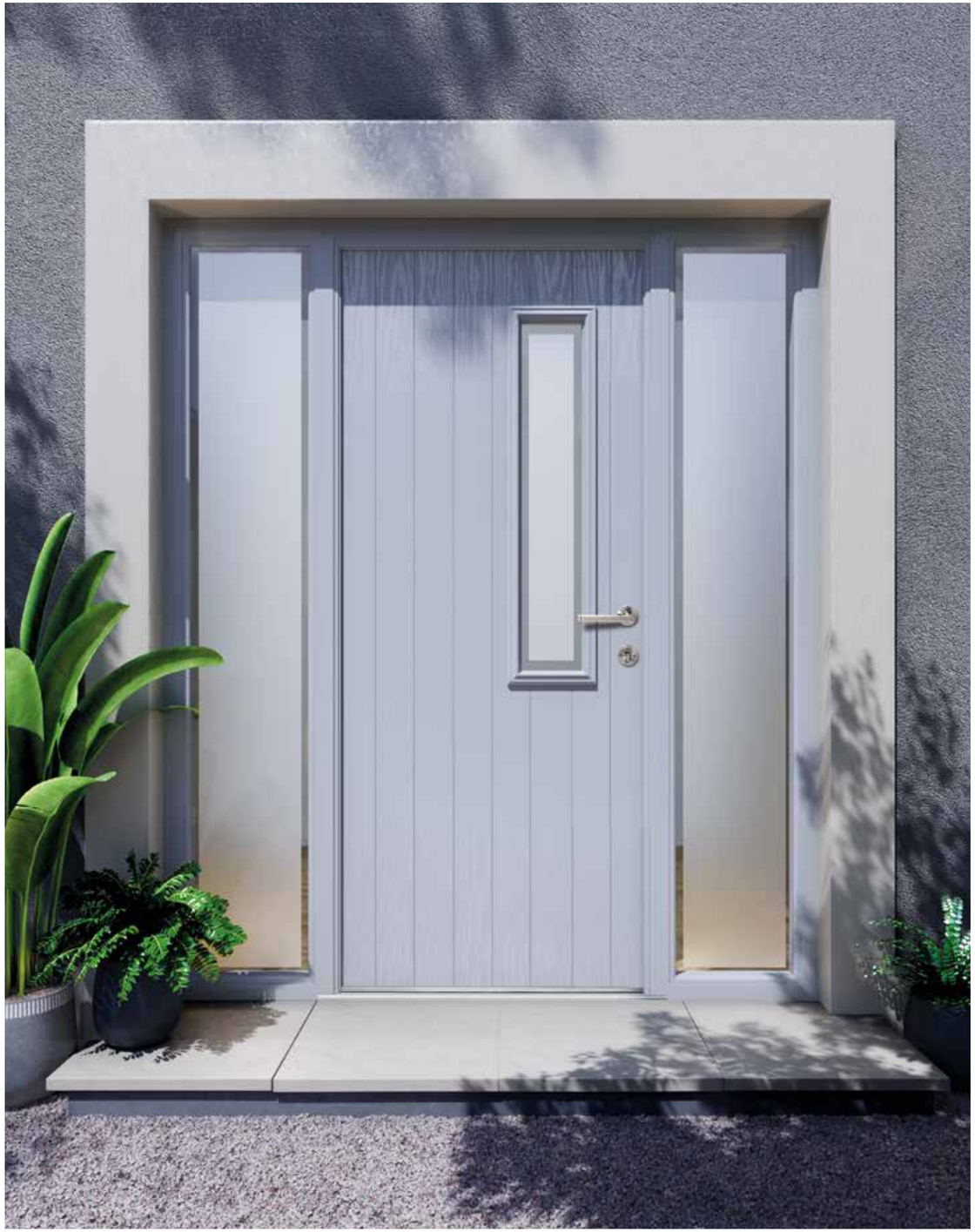

Furniture Shown: Karcher Handle shown in Stainless Steel. SB27 clear visible border is 25mm.

Every effort has been made to reproduce the colour of our Apeer doors and the coloured film in the decorative glass designs. However, printing constraints will give rise to some colour deviation. All Apeer 70mm doors are triple glazed as standard. Please note the grain on the GRP Apeer door does not replicate the grain on the frames as it is a PVC foil. Glass designs shown in sidelights may vary depending on sidelight width. Coloured film in glass designs is not an exact match to the door colour.

Contemporary Door Styles

Mortham
APTS0

Mawes
(Glass RG46)
APTS2

Kenmure
(Glass SB27)
APTS4

Allington
(Glass FT45)
APTS5

Beetham
(Glass RG18)
APTS6

Bewley
(Glass SB16)
APTS10

Clifton
(Glass SB20)
APTS11

Dalston
(Glass SB27)
APTS12

Brodie
(Glass SB18)
APTS13

Fraser
(Glass RG21)
APTS16

Bamburgh
(Clear Glass)
APTS17

Norris
(Glass SB27)
APTS18

Howgill
(Glass RG17)
APTS19

Kingsgate
(Glass RG1)
APTS20

Linstock
(Glass Dia. Lead)
APTS21

Wharton
(Glass RG62)
APTS22

Haddon
(Glass SB26)
APTS23

Wingfield
(Glass FT55)
APTS24

Bickleigh
(Glass RG23)
APTS25

Compton
(Glass RG53)
APTS26

Lyndford
(Glass RG20)
APTS28

Lulworth
(Glass RG56)
APTS29

Harewood
(Glass RG34)
APTS30

Walden
(Glass SB26)
APTS31

Clifden
(Glass RG23)
APTS32

Birr
(Glass SB26)
APTS33

Leslie
(Glass SB27)
APTS34

Calshot
(Glass FT43)
APTS35

Netley
(Glass FT82)
APTS36

Croft
(Glass FT81)
APTS37

Matching sidelights are not available for RG glass. There is no choice of backing glass with RG glass. RG glass is only available as shown and cannot be changed by Apeer.

SILKA COLLECTION

Our designers have created a sleek and effortlessly luxurious range that makes a stylish statement. The surface of Silka has a unique, smooth texture that sets the range apart from any other.

Wilton

Door SFG7 - Glass Trim, Glass SB27
Shown in Black with Lines

Furniture Shown: 1200mm Bar Pull Handle. SB27 clear visible border is 25mm.

Every effort has been made to reproduce the colour of our Apeer doors and the coloured film in the decorative glass designs.
However, printing constraints will give rise to some colour deviation. All Apeer 70mm doors are triple glazed as standard. Glass designs shown in sidelights may vary depending on sidelight width. Coloured film in glass designs is not an exact match to the door colour.

Wilton

Door SFG7 - Glass Trim, Glass SB27
Shown in Anthracite Grey

Furniture Shown: 1200mm Bar Pull Handle. SB27 clear visible border is 25mm.

WAIST HIGH LOCK SYSTEM

Shown (left) with round escutcheon plate and 1200mm bar pull handle.

WAIST HIGH LOCK SYSTEM

Shown (right) with round escutcheon plate and Karcher lever handle.

Every effort has been made to reproduce the colour of our Apeer doors and the coloured film in the decorative glass designs. However, printing constraints will give rise to some colour deviation. All Apeer 70mm doors are triple glazed as standard. Glass designs shown in sidelights may vary depending on sidelight width. Coloured film in glass designs is not an exact match to the door colour.

INTERNAL GLAZING FINISH

All-glass glazing trims are finished with stainless steel trims on the inside.

CONTEMPORARY FRAME

The Silka Collection is manufactured with a chamfered frame.

HANDLE OPTIONS

You can mix and match your handle choices meaning that you can have a different handle on the outside and inside of your door.

External view: Anthracite Grey shown with round escutcheon plate and 1200mm bar handle on the outside.

Internal view: Light Grey shown with round escutcheon plate and Karcher lever handle.

External View

Internal View

FINGER PULL HANDLE

Finger pull handle and round escutcheon plate (thumbturn available).

HINGE OPTIONS

All Silka doors are available with a choice of two hinges:

Flag Hinges

Butt Hinges

Please note 'Tea staining' on stainless steel components is common and is caused by the oxidisation of surface contaminants on stainless steel. It is not an indication of quality and does not affect the structural integrity or the longevity of the material and periodic cleaning of the stainless steel trims will reduce the likelihood of tea staining.

SILKA COLOUR RANGE

The Silka finish suits specific colours, highlighted below.

DOOR FRAME COLOURS

Silka door frames are available in:

Anthracite grey (outside and inside),

Black (outside and inside),

White (inside only)

Light grey (inside only)

Every effort has been made to reproduce the colour of our Apeer doors and the coloured film in the decorative glass designs. However, printing constraints will give rise to some colour deviation. All Apeer 70mm doors are triple glazed as standard. Glass designs shown in sidelights may vary depending on sidelight width. Coloured film in glass designs is not an exact match to the door colour.

Silka Door Styles

(All shown with Glass design SB27. SB27 clear visible border is 25mm)

Goodrich
SFG0

Goodrich
SFG0 - With Lines

Wigmore
SFG1

Caldwall
SFG2

Caldwall
SFG2 - With Lines

Walmer
SFG3

Sutton
SFG4

Ashton
SFG5

Ashton
SFG5 - With Lines

Turton
SFG6

Wilton
SFG7

Wilton
SFG7 - With Lines

Hopton
SFG8

Hopton
SFG8 - With Lines

Please note 'Tea staining' on stainless steel components is common and is caused by the oxidisation of surface contaminants on stainless steel. It is not an indication of quality and does not affect the structural integrity or the longevity of the material and periodic cleaning of the stainless steel trims will reduce the likelihood of tea staining.

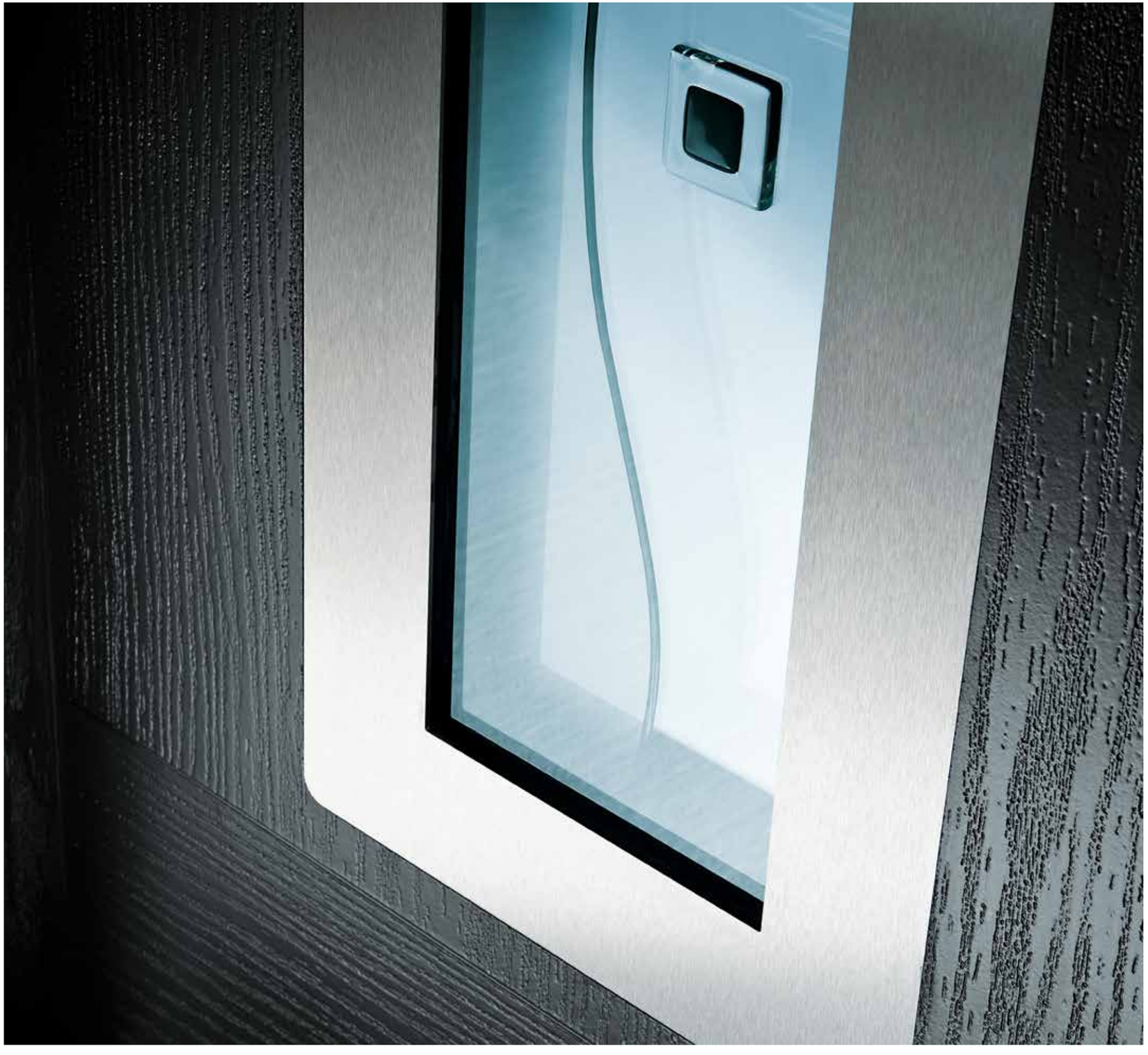

MODO COLLECTION

The very latest international design trends influence our cutting edge Modo Collection.

Somerton

Door AMD2, Glass ST61, Sidelight Glass SB27
Shown in Anthracite Grey

Furniture Shown: 1200mm Bar Pull Handle. SB27 clear visible border is 25mm.

Every effort has been made to reproduce the colour of our Apeer doors and the coloured film in the decorative glass designs. However, printing constraints will give rise to some colour deviation. All Apeer 70mm doors are triple glazed as standard. Please note the grain on the GRP Apeer door does not replicate the grain on the frames as it is a PVC foil. Glass designs shown in sidelights may vary depending on sidelight width. Coloured film in glass designs is not an exact match to the door colour.

Elsdon

Door AMD5, Glass SR30, Sidelight Glass SB27
Shown in Anthracite Grey

Furniture Shown: Karcher Handle shown in Stainless Steel. SB27 clear visible border is 25mm.

Please note 'Tea staining' on stainless steel components is common and is caused by the oxidisation of surface contaminants on stainless steel. It is not an indication of quality and does not affect the structural integrity or the longevity of the material and periodic cleaning of the stainless steel trims will reduce the likelihood of tea staining.

All Modo doors excluding Double doors are available with lever handles or contemporary handles. Double doors are only available with lever handles.
Please note 'Tea staining' on stainless steel components is common and is caused by the oxidisation of surface contaminants on stainless steel.
It does not affect the structural integrity or the longevity of the material and regular cleaning of the stainless steel trims will reduce the likelihood of tea staining.

Modo Door Styles

Kylemore (Glass FT90)
AMD1

Somerton (Glass ST61)
AMD2

Astwell (Glass SB40)
AMD3

Dilston (Glass FT66)
AMD4

Elsdon (Glass SR30)
AMD5

Danby (Glass SB35)
AMD6

Howard (Glass FT70)
AMD7

Crom (Glass FT72)
AMD8

Oakham (Glass ST61)
AMD9

Skipsea (Glass FT66)
AMD10

Cashel (Glass FT66)
AMD11

Lismore (Glass FT66)
AMD12

Halton (Glass SB26)
AMD20

Gosford (Glass SB26)
AMD21

Please note 'Tea staining' on stainless steel components is common and is caused by the oxidisation of surface contaminants on stainless steel. It is not an indication of quality and does not affect the structural integrity or the longevity of the material and periodic cleaning of the stainless steel trims will reduce the likelihood of tea staining.

COLORO COLLECTION

Glossy. Glassy. Classy.
Our Coloro Collection offers polished performance.

Sidelight Glass SB27
Shown in Black

Furniture Shown: 1200mm Bar Pull Handle

Every effort has been made to reproduce the colour of our Apeer doors and the coloured film in the decorative glass designs. However, printing constraints will give rise to some colour deviation. All Apeer 70mm doors are triple glazed as standard. Glass designs shown in sidelights may vary depending on sidelight width. Coloured film in glass designs is not an exact match to the door colour.

ACCESSORIES

Designed with care and crafted to last, our accessories have been created to complement our door collections. From traditional rustic metalwork to high-end polished chrome, you don't have to look further than the next few pages to complete your Apeer door.

Please note some items in the Premium range are not available on certain door styles due to size restrictions. Please check with your installer before you place your order.
The position of the furniture differs slightly depending on the overall dimensions of your door.

PREMIUM

Aspire Door Furniture

Aspire Handle and Letterplate are available in 2 colours: Chrome & Satin Silver. Doctors Knocker only available in Chrome.

Door Handle with Escutcheon Plate
Shown in Chrome

See page 32

The Aspire furniture range is perfectly complemented by the Architectural Push-in Letterplate shown below in Chrome

Doctors Knocker only available in Chrome as shown

In order to ensure the best quality accessories are used on Apeer doors, New World reserves the right to replace any of the above options as required. Hardware comes with manufacturer's warranty.

The Doctors Knocker has a 1 year guarantee.

PREMIUM

Architectural Door Furniture

Architectural Door Furniture is available in 2 colours: Chrome & Satin Silver

See page 42

Door Handle shown in Chrome

Door Knocker and Push-in Letterplate both shown in Chrome

PREMIUM

Heritage Door Furniture

Our Heritage range has been designed with curved corners on the handle and letterplate to suit a more traditional style.

Heritage Door Furniture is available in 2 colours: Chrome & Satin Silver

See page 33

Bull Ring Knocker
Shown in Satin Silver

Push-in Letterplate
Shown in Chrome

Door Pull
Showin in Satin Silver

Door Handle
Shown in Chrome

PREMIUM

Sweet Door Furniture

Sweet Door Furniture is available in 5 colours: Rose Gold, Chrome, Black, Satin Silver and Gold.

See page 56

Door Knocker shown in Rose Gold

Letterplate and Numeral shown in Rose Gold

Door Handle shown in Rose Gold

In order to ensure the best quality accessories are used on Apeer doors, New World reserves the right to replace any of the above options as required. Hardware comes with manufacturer's warranty.

PREMIUM

Forged Black Door Furniture

Monkey Tail Door Handle

See page 34

Monkey Tail Handle

Noble Handle

Regal Handle

Bull Ring Knocker

Spire Knocker

Push-in Letterplate

Door Pull

PREMIUM

Pewter Door Furniture

Noble Door Handle and Push-in Letterplate

See page 36

Monkey Tail Handle

Noble Handle

Regal Handle

Bull Ring Knocker

Spire Knocker

Push-in Letterplate

Door Pull

In order to ensure the best quality accessories are used on Apeer doors, New World reserves the right to replace any of the above options as required. Hardware comes with manufacturer's warranty.

PREMIUM

Stainless Steel Door Furniture

Our stainless-steel door furniture is particularly suited to coastal areas with higher salt content in the air. Corrosion-resistant, just like the doors themselves, means minimal upkeep and maximum visual impact.

Door Handle shown in Stainless Steel

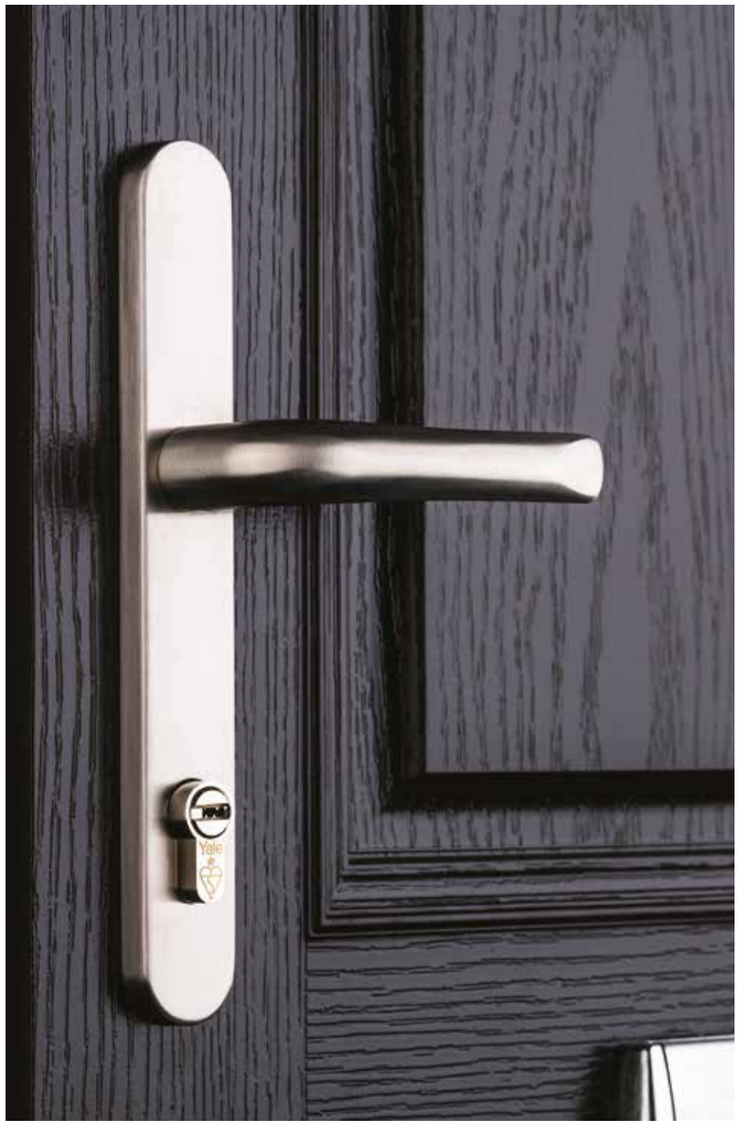

Door Knocker and Letterplate both shown in Stainless Steel

In order to ensure the best quality accessories are used on Apeer doors, New World reserves the right to replace any of the above options as required. Hardware comes with manufacturer's warranty.

PREMIUM

Limited Edition Door Knockers

Add a touch of character to your door entrance. Each knocker has been handcrafted and finished using high quality materials. So if you're looking for something truly unique, this collection suits all styles and tastes.

Our Bumble Bee and Dragonfly Knockers are only available in Chrome and can only be fitted to certain door styles which are: APA1, APA2, APA3, APC1, APC2, APY1, APY2, APTS0, APTS2, ACDA1, ACDA2, and ACDA3.

See page 39

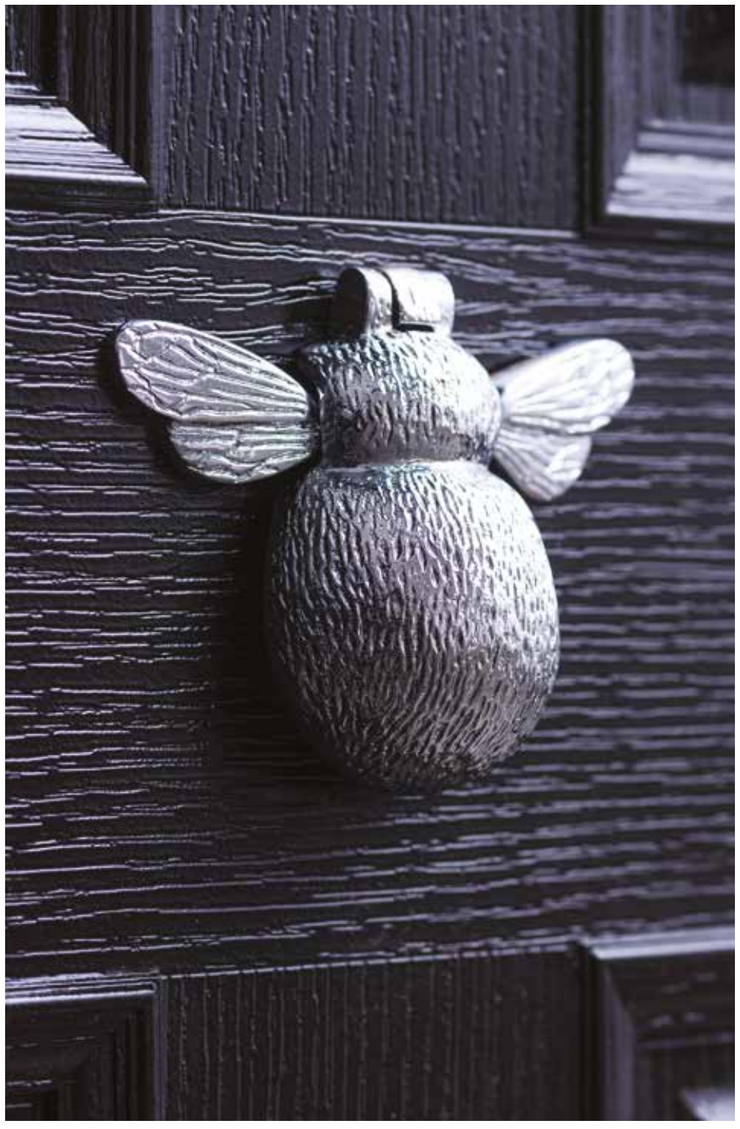

Bumble Bee Knocker
Shown in Chrome

Dragonfly Knocker
Shown in Chrome

We have limited stock on these items, please check before your order is placed. Please note there is a one year guarantee on the Limited Edition Door Knockers.
Due to the nature of the manufacturing process when making the Limited Edition Range, individual pieces may appear differently to the photos shown above.

Ultion Accessibility Smart Lock

Our new, highly secure, automatic lock is operated easily from your phone and from a wall mounted keypad. You can set to lock and unlock at the touch of a button. It's even compatible with Apple Siri and Amazon Alexa.

For more details visit:
www.ultion.co.uk/review/apeer

Available in colours: Black, Rose Gold, Chrome & Gold.

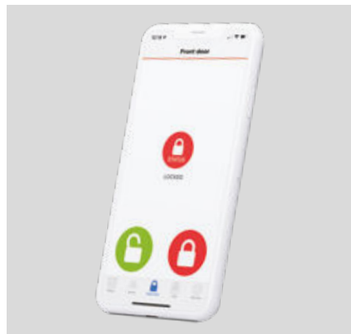

The Ultion Smart Lock is available with the Aspire Door Handle on the inside and outside of the door.

Contemporary handles are only compatible with automatic locks.

Contemporary Door Handles

We offer modern, stainless steel handles to give our Contemporary, Silka and Modo ranges a super-sleek look.

1800mm
Bar Handle

1200mm
Bar Handle

600mm
Bar Handle

Waist high lock system with round escutcheon plate and Karcher lever handle.

Karcher handle with escutcheon shown on inside.

Door Furniture Handles

The solid feel and robust quality of our door furniture reflects the build of the doors themselves. Each piece is covered by a four-year surface finish guarantee.

Classic Lever Handles
(also available with split handle)

Classic Lever Pad Handles
(with split handle)

In order to ensure the best quality accessories are used on Apeer doors, New World reserves the right to replace any of the above options as required. Hardware comes with manufacturer's warranty.

Door Furniture
Knockers

Contemporary Knocker

Chrome

Antique Black | Black | Bronze

Gold | Satin Silver | White

Scroll Knocker

Chrome

Antique Black | Black | Bronze

Gold | Satin Silver | White

Slimline Knocker

Chrome

Antique Black | Black | Bronze

Gold | Satin Silver | White

Urn Knocker
Also available with spyhole

Chrome

Antique Black | Black | Bronze

Gold | Satin Silver | White

Lionshead Knocker

Chrome

Antique Black | Black | Bronze

Gold | Satin Silver | White

In order to ensure the best quality accessories are used on Apeer doors, New World reserves the right to replace any of the above options as required. Hardware comes with manufacturer's warranty.

Door Furniture
Letterplates and Accessories

Letterplates

Chrome

Antique Black

Gold

Black

Satin Silver

Bronze

White

Escutcheon Plate

Shown in stainless steel.
Also available in brass.

Finger Pull

Shown in stainless steel.
Also available in brass.

Apeer 70mm Door Flag Hinge

Apeer 70mm doors are fitted with flag hinges. Colour options available. Butt hinges also available in white, gold, chrome and brown

Security Chain

Gold

Chrome

Numerals

Available in:
Antique Black
Black
Bronze
Chrome
Gold
Satin Silver
White

Spyholes

Gold

Chrome

Black

Apeer 44mm Door Butt Hinge

Apeer44 doors are fitted with butt hinges. Colour options available.

In order to ensure the best quality accessories are used on Apeer doors, New World reserves the right to replace any of the above options as required. Hardware comes with manufacturer's warranty.

THRESHOLD OPTIONS

MDS70 Threshold (25mm) Shown with ramp
Distance from bottom of door leaf to bottom of threshold 18mm

uPVC Low Frame Threshold
Distance from bottom of door leaf to bottom of threshold 27mm

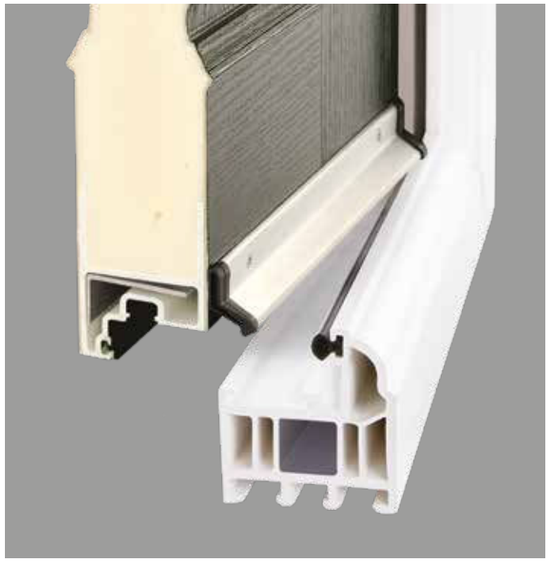

uPVC Full Frame Threshold
Distance from bottom of door leaf to bottom of threshold 43mm

Whilst care is taken to ensure that this brochure is as up-to-date and accurate as possible, no responsibility can be taken by New World for any errors or omissions contained herein.
All measurements must be verified by surveyor on site. Drainage options only apply to PVC thresholds. Mullions and toplights are face drained as standard.

BACKING GLASS OPTIONS

All of the door designs (except RG glass codes) featured throughout the brochure can be backed with a range of obscure glass to suit all requirements for energy efficiency, safety and privacy. This is our standard range but we can offer more styles upon request. Please note there may be an additional charge for non standard obscure glass patterns. There is no choice of backing glass for any of the RG glass code designs shown.

Minster

Flemish

Stippolyte

Cotswold

Contour

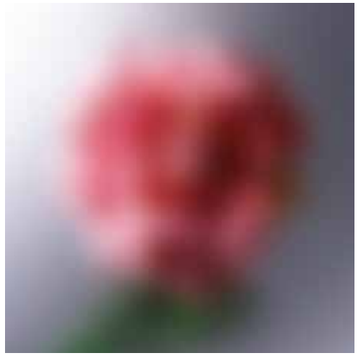

Satin

Please note Flemish glass once toughened can have a haze effect in the pattern, this is a normal part of the toughening process and is acceptable.
Whilst care is taken to ensure that this brochure is as up-to-date and accurate as possible, no responsibility can be taken by New World for any errors or omissions contained herein.
In order to meet customer demand New World reserves the right to change the supplier of patterned glass without prior notice.

MODO DOORS

Kylemore AMD1
(Glass FT60)

Somerton AMD2
(Glass ST61)

Astwell AMD3
(Glass SB40)

Dilston AMD4
(Glass FT66)

Elsdon AMD5
(Glass SR30)

Danby AMD6
(Glass SB35)

Howard AMD7
(Glass FT70)

Crom AMD8
(Glass FT72)

Oakham AMD9
(Glass ST61)

Skipsea AMD10
(Glass FT66)

Cashel AMD11
(Glass FT66)

Lismore AMD12
(Glass FT66)

Halton AMD20
(Glass SB26)

Gosford AMD21
(Glass SB26)

MODO FRAMES

Now with a choice of chamfered or sculptured frames.

Chamfered frame colours are limited to Black, Anthracite grey, Light grey, Cream or White.

AMD20 & AMD21 are not available in White.

Handle options for Modo doors with a chamfered frame are the same waist high options as Silka.

Chamfered Frame

Sculptured Frame

All Modo doors excluding Double doors are available with lever handles or contemporary handles. Double doors are only available with lever handles.
Please note 'Tea staining' on stainless steel components is common and is caused by the oxidisation of surface contaminants on stainless steel. It is not an indication of quality and does not affect the structural integrity or the longevity of the material and periodic cleaning of the stainless steel trims will reduce the likelihood of tea staining.

SILKA DOORS

(All shown with Glass design SB27. SB27 clear visible border is 25mm)

Goodrich
SFG0

Goodrich
SFG0 - With Lines

Wigmore
SFG1

Caldwell
SFG2

Caldwell
SFG2 - With Lines

Walmer
SFG3

Sutton
SFG4

Ashton
SFG5

Ashton
SFG5 - With Lines

Turton
SFG6

Wilton
SFG7

Wilton
SFG7 - With Lines

Hopton
SFG8

Hopton
SFG8 - With Lines

SILKA COLOURS COMBINATIONS

1
Outside:
Anthracite Grey

Inside:
Anthracite Grey
Anthracite Grey with Lines
Light Grey
Halo White

2
Outside:
Anthracite Grey with Lines

Inside:
Anthracite Grey
Anthracite Grey with Lines
Light Grey
Halo White

3
Outside:
Black

Inside:
Black
Black with Lines
Light Grey
Halo White

4
Outside:
Black with Lines

Inside:
Black
Black with Lines
Light Grey
Halo White

Whilst care is taken to ensure that this brochure is as up-to-date and accurate as possible, no responsibility can be taken by New World for any errors or omissions contained herein. All measurements must be verified by surveyor on site.

TRADITIONAL DOORS

Available in Apeer 70mm double rebate (AP) and Apeer 44mm single rebate (MO).

The Traditional Collection door styles are available as solid doors with no glass.

Dunluce
APA / MOA

Longthorpe
(Glass FT31)
APG / MOG

Portland
(Glass LF515)
APL / MOL

Chester
(Glass FT29)
APC / MOC

Wardour
(Glass LF545)
APT / MOT

Hanwell
(Glass BO500)
APY / MOY

Lambton
(Glass B07)
APS / MOS

Rowton
(Glass LF549)
APM / MOM

Dunrobin
(Glass FT50)
APP4 / MOP4

Banwell
ACDA1

Witton
(Clear Glass)
ACDM2

CONTEMPORARY DOORS

Only available as Apeer 70mm double rebate.

Mortham
APTS0

Mawes
(Glass RG46)
APTS2

Kenmure
(Glass SB27)
APTS4

Allington
(Glass FT45)
APTS5

Beetham
(Glass RG18)
APTS6

Bewley
(Glass SB16)
APTS10

Clifton
(Glass SB20)
APTS11

Wharton
(Glass RG62)
APTS22

Haddon
(Glass SB26)
APTS23

Wingfield
(Glass FT55)
APTS24

Bickleigh
(Glass RG23)
APTS25

Compton
(Glass RG53)
APTS26

Lyndford
(Glass RG20)
APTS28

Lulworth
(Glass RG56)
APTS29

Dalston
(Glass SB27)
APTS12

Brodie
(Glass SB18)
APTS13

Fraser
(Glass RG21)
APTS16

Norris
(Glass SB27)
APTS18

Howgill
(Glass RG17)
APTS19

Kingsgate
(Glass RG1)
APTS20

Linstock
(Glass Dia. Lead)
APTS21

Walden
(Glass SB26)
APTS31

Clifden
(Glass RG23)
APTS32

Birr
(Glass SB26)
APTS33

Leslie
(Glass SB27)
APTS34

Calshot
(Glass FT43)
APTS35

Netley
(Glass FT82)
APTS36

Croft
(Glass FT81)
APTS37

Whilst care is taken to ensure that this brochure is as up-to-date and accurate as possible, no responsibility can be taken by New World for any errors or omissions contained herein. All measurements must be verified by surveyor on site.

Whilst care is taken to ensure that this brochure is as up-to-date and accurate as possible, no responsibility can be taken by New World for any errors or omissions contained herein. All measurements must be verified by surveyor on site.

Build your dream door

...and see it on your own house!

Check out our online door builder at **apeer.co.uk/doorbuilder**

Apeer

#morethanadoor

New World
Woodside Industrial Estate
Woodside Road
Ballymena, Co. Antrim
Northern Ireland BT42 4HX

T: 0345 672 9333
sales@apeer.co.uk
T: 048 2563 2200 (ROI)

apeer.co.uk

Apeer is a registered brand of New World Developments Ltd. New World reserves the right to make alterations to any of the featured products without prior notice.
January 2022